香港童軍總會九龍地域各級總監架構圖
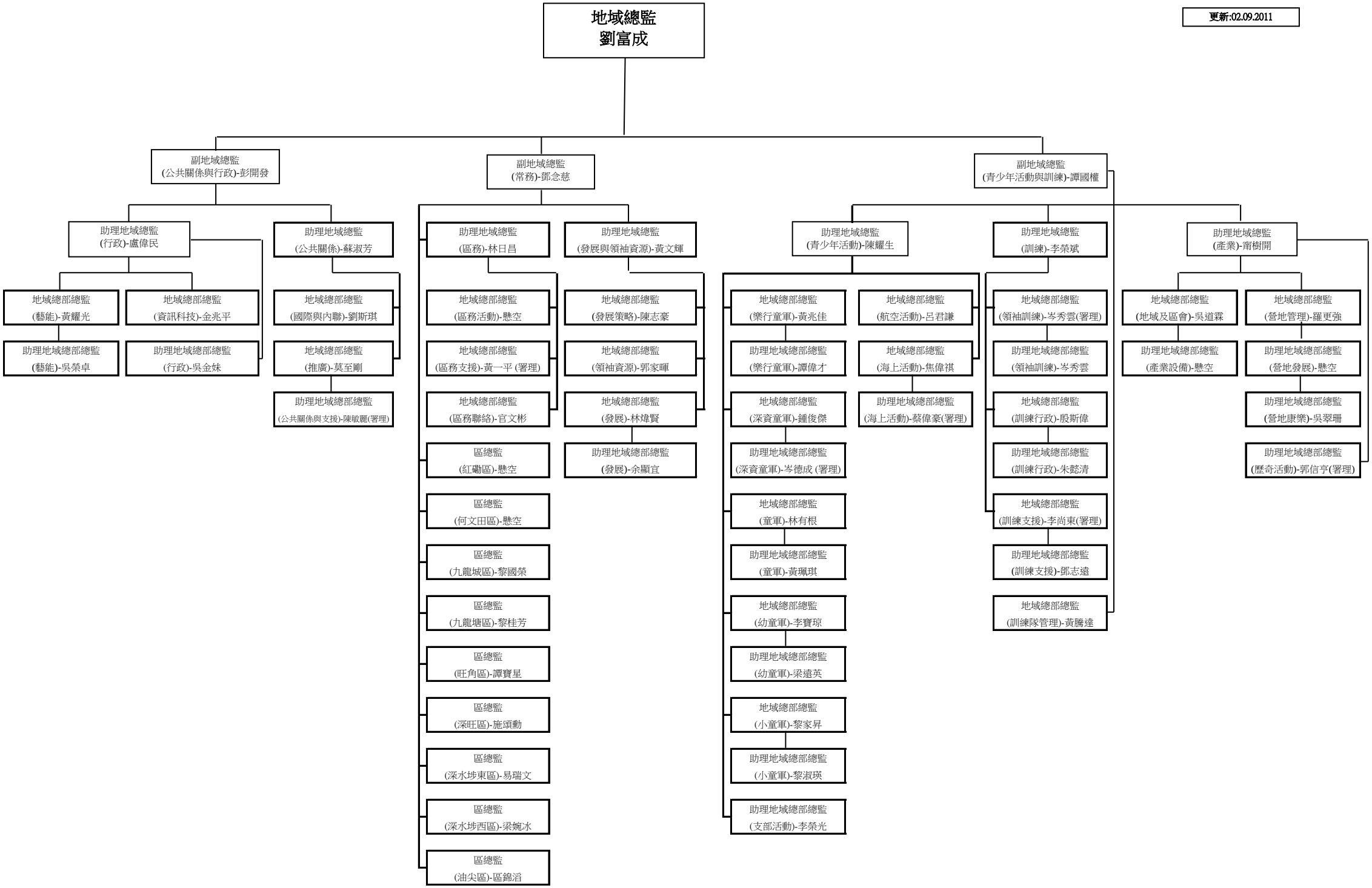
更新:02.09.2011